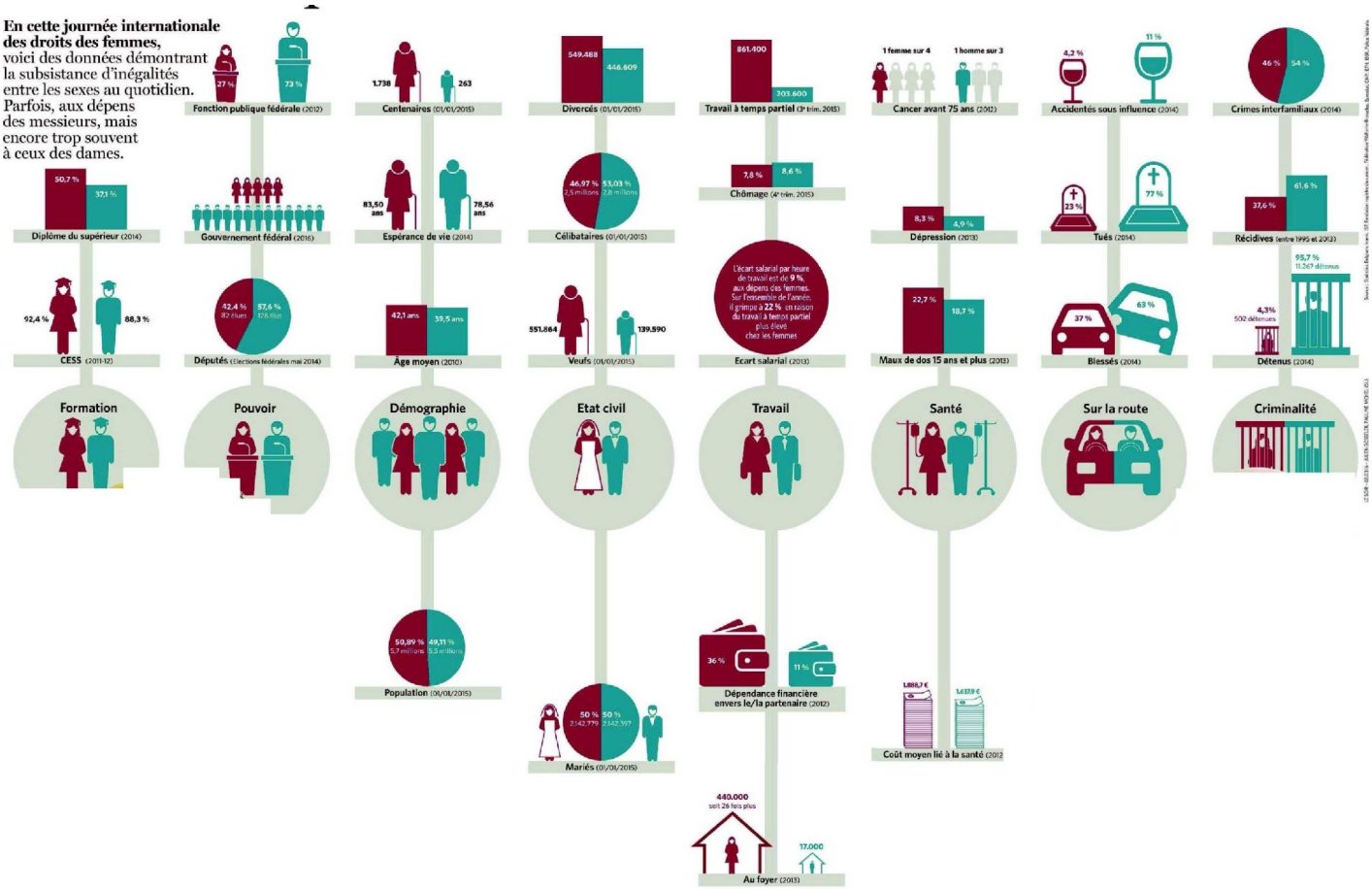Ces chiffres qui creusent l'écart entre femmes et hommes